06.Willie Drowned in Yarrow

anon

Edgar Simons

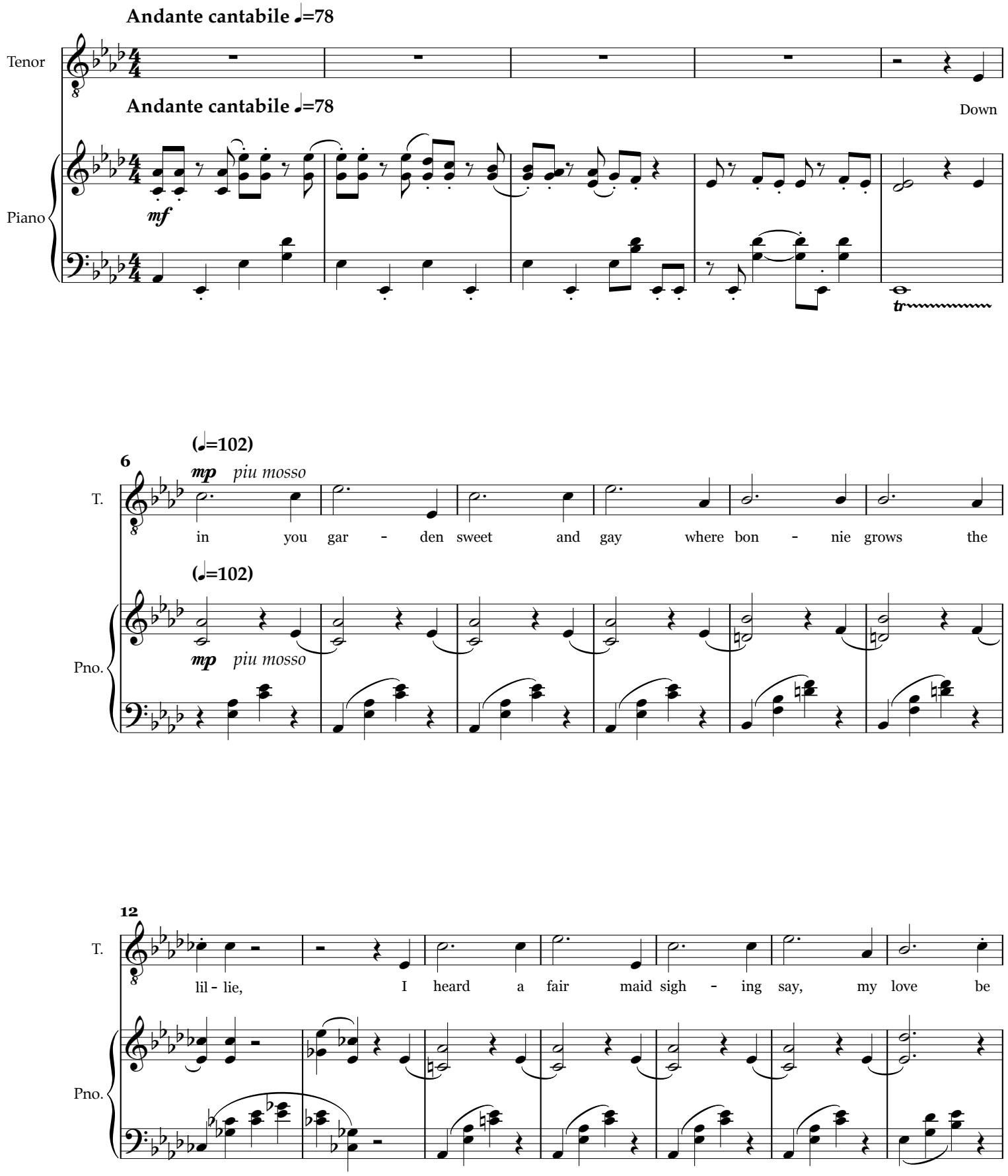

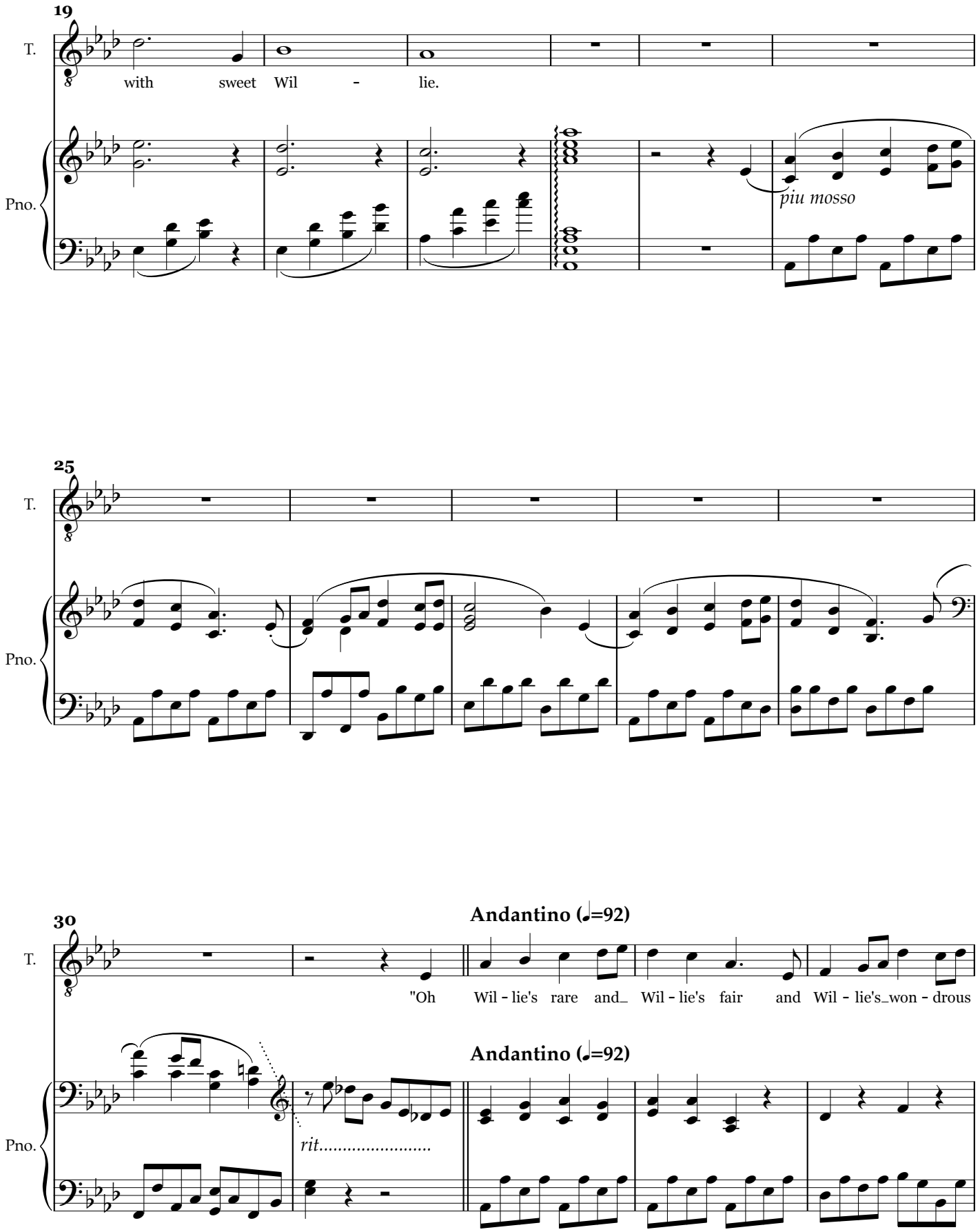
19
T.
with sweet Wil - lie.
Pno.
piu mosso
25
T.
Pno.
30
T.
"Oh Wil - lie's rare and_ Wil - lie's fair and Wil - lie's_won - drous
Andantino (𝅗𝅥=92)
Andantino (𝅗𝅥=92)
Pno.
rit.....

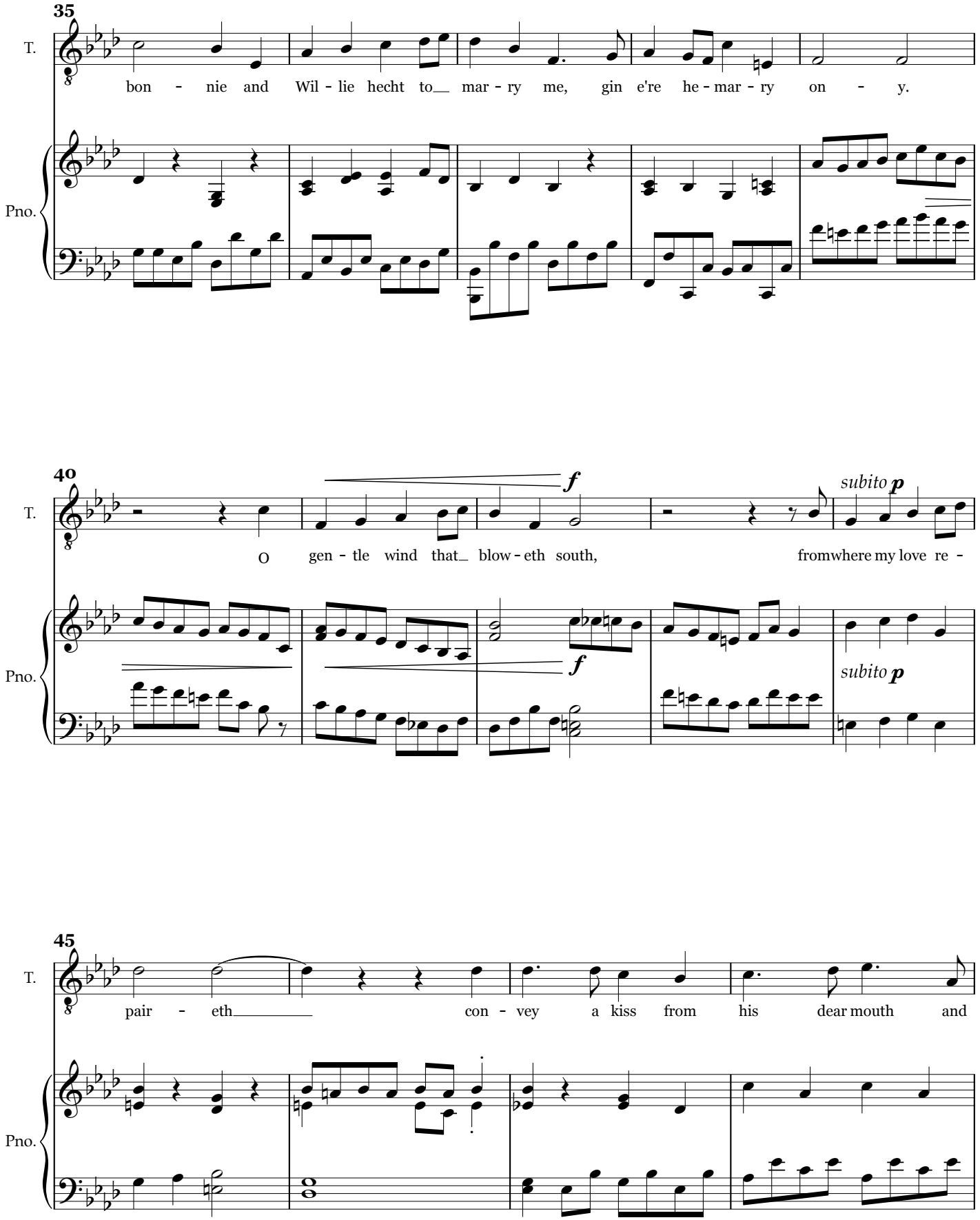
35
T.
bon - nie and Wil - lie hecht to mar - ry me, gin e're he - mar - ry on - y.
Pno.
40
T.
O gen - tle wind that blow - eth south, fromwhere my love re -
f
subito p
Pno.
f
subito p
45
T.
pair - eth con - vey a kiss from his dear mouth and
Pno.

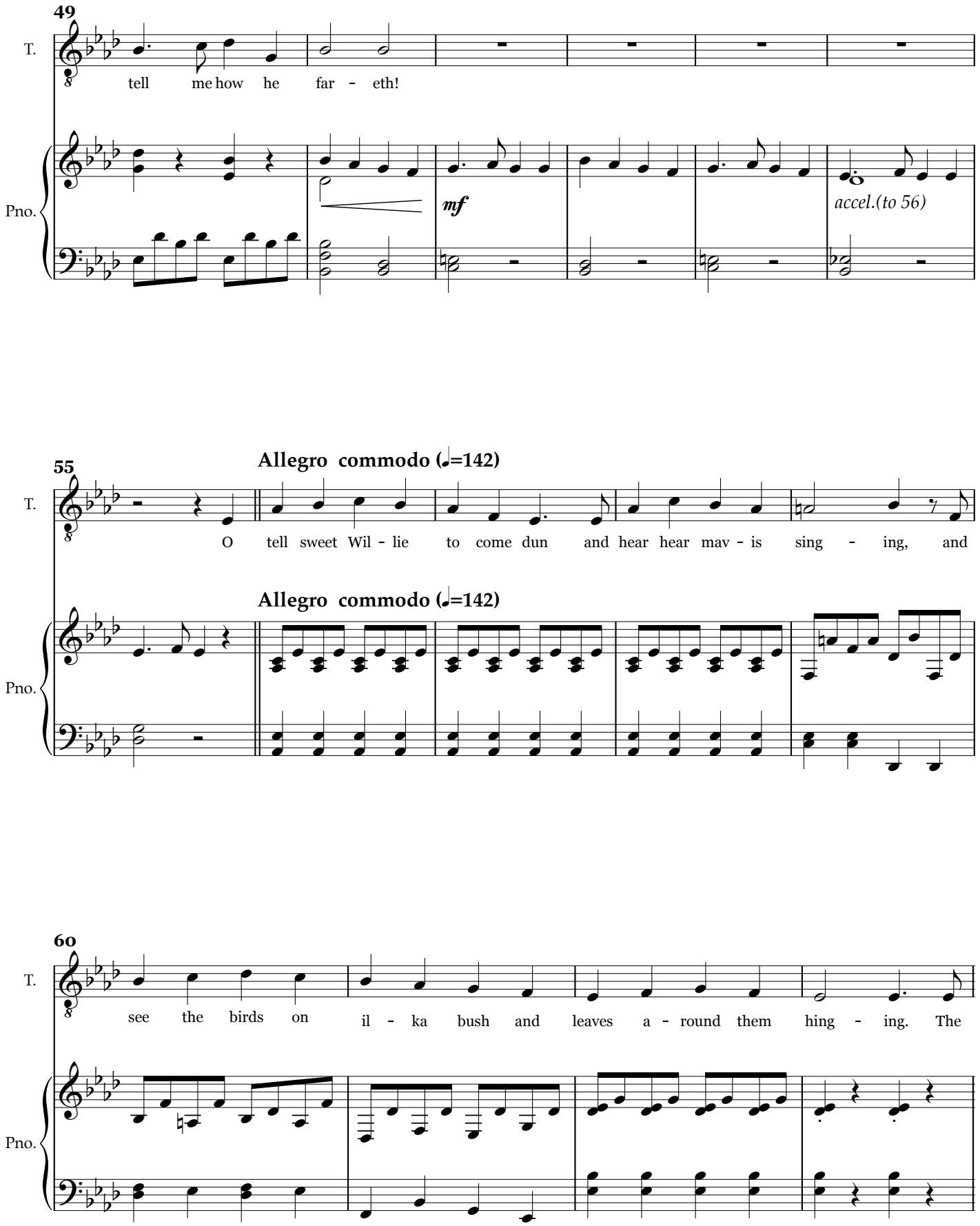
49
T.
tell me how he far - eth!
Pno.
mf
accel.(to 56)
55
Allegro commodo (♩=142)
T.
O tell sweet Wil - lie to come dun and hear hear mav - is sing - ing, and
Allegro commodo (♩=142)
Pno.
60
T.
see the birds on il - ka bush and leaves a - round them hing - ing. The
Pno.

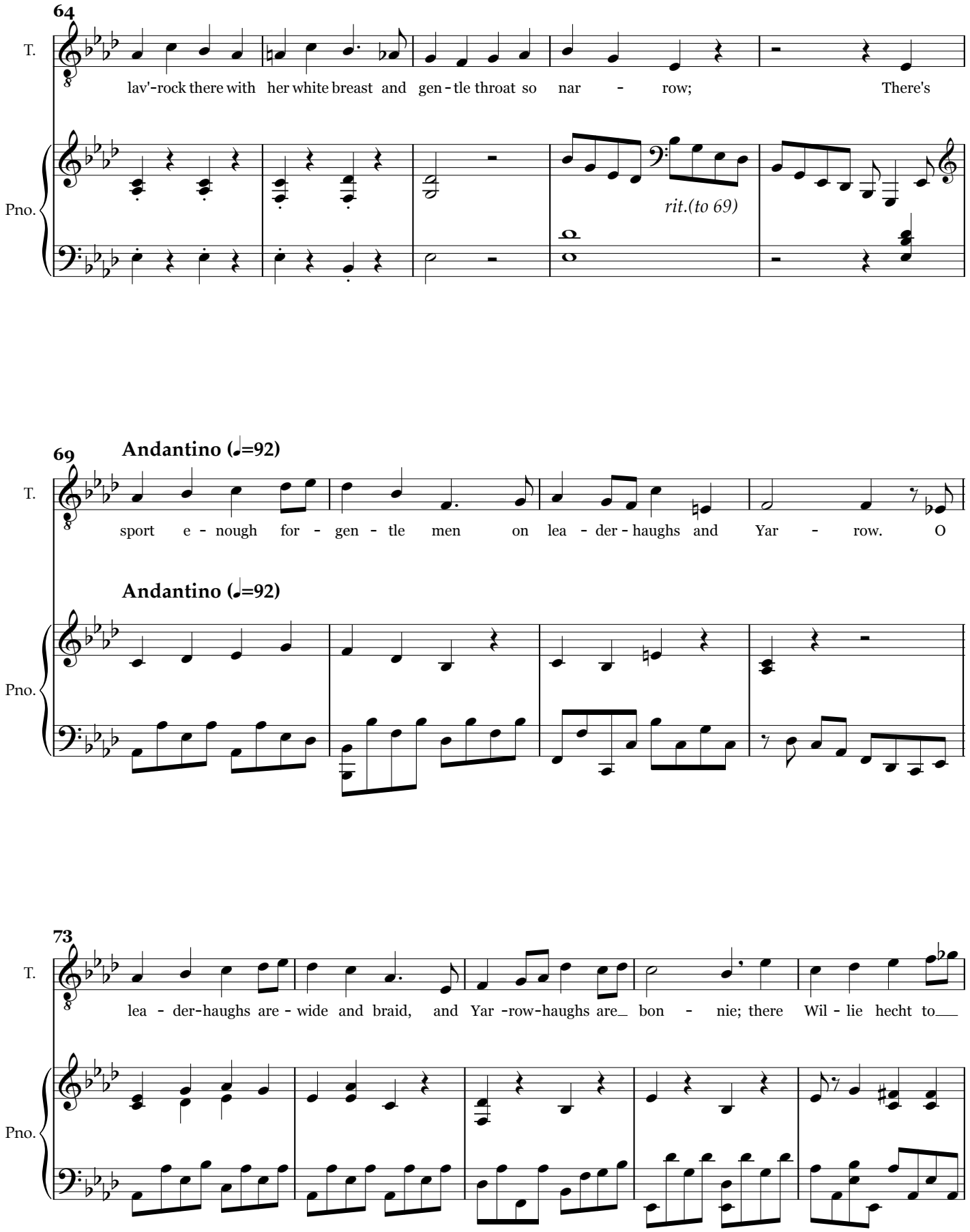
64
T.
lav'-rock there with her white breast and gen-tle throat so nar - row; There's
Pno.
rit.(to 69)
69
Andantino (♩=92)
T.
sport e - nough for - gen - tle men on lea - der-haughs and Yar - row. O
Andantino (♩=92)
Pno.
73
T.
lea - der-haughs are-wide and braid, and Yar-row-haughs are bon - nie; there Wil - lie hecht to
Pno.

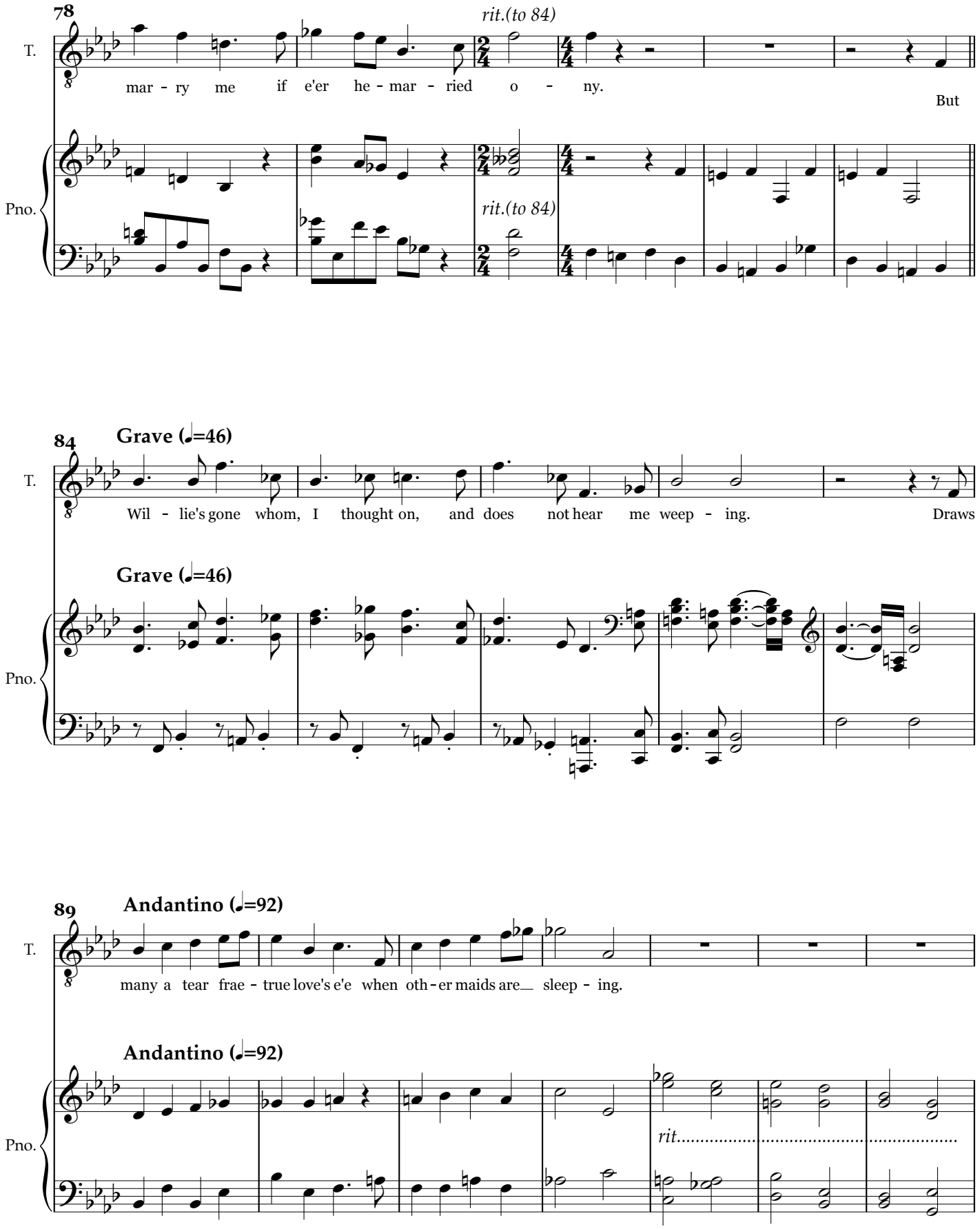
78
T.
mar - ry me if e'er he - mar - ried o - ny.
But
rit.(to 84)
Pno.
84
Grave (♩=46)
Wil - lie's gone whom, I thought on, and does not hear me weep - ing.
Draws
89
Andantino (♩=92)
many a tear frae - true love's e'e when oth - er maids are sleep - ing.
rit.

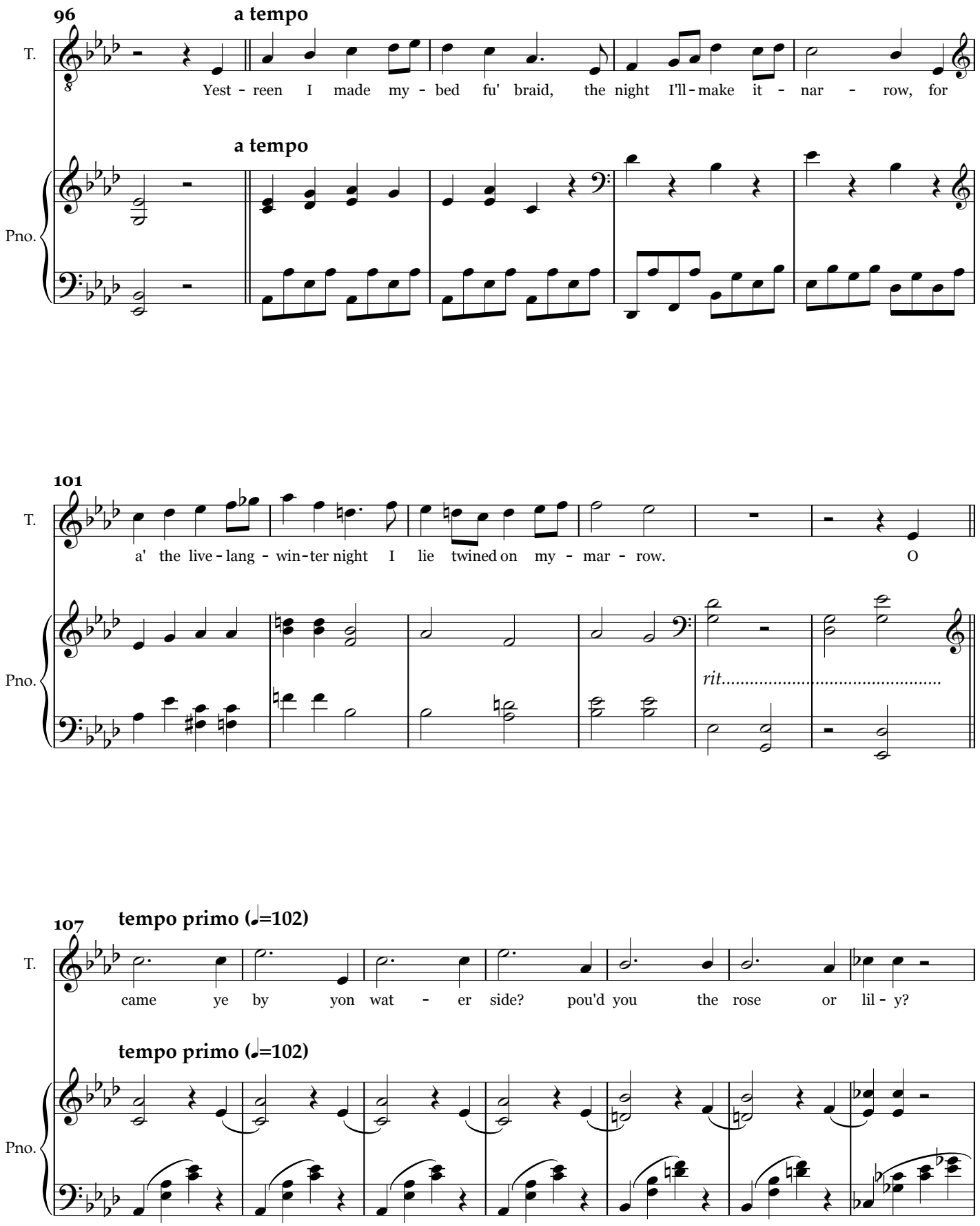
96
a tempo
T.
Yest - reen I made my - bed fu' braid, the night I'll - make it - nar - row, for
a tempo
Pno.
101
T.
a' the live - lang - win - ter night I lie twined on my - mar - row. O
Pno.
rit.
107
tempo primo (♩=102)
T.
came ye by yon wat - er side? pou'd you the rose or lil - y?
tempo primo (♩=102)
Pno.

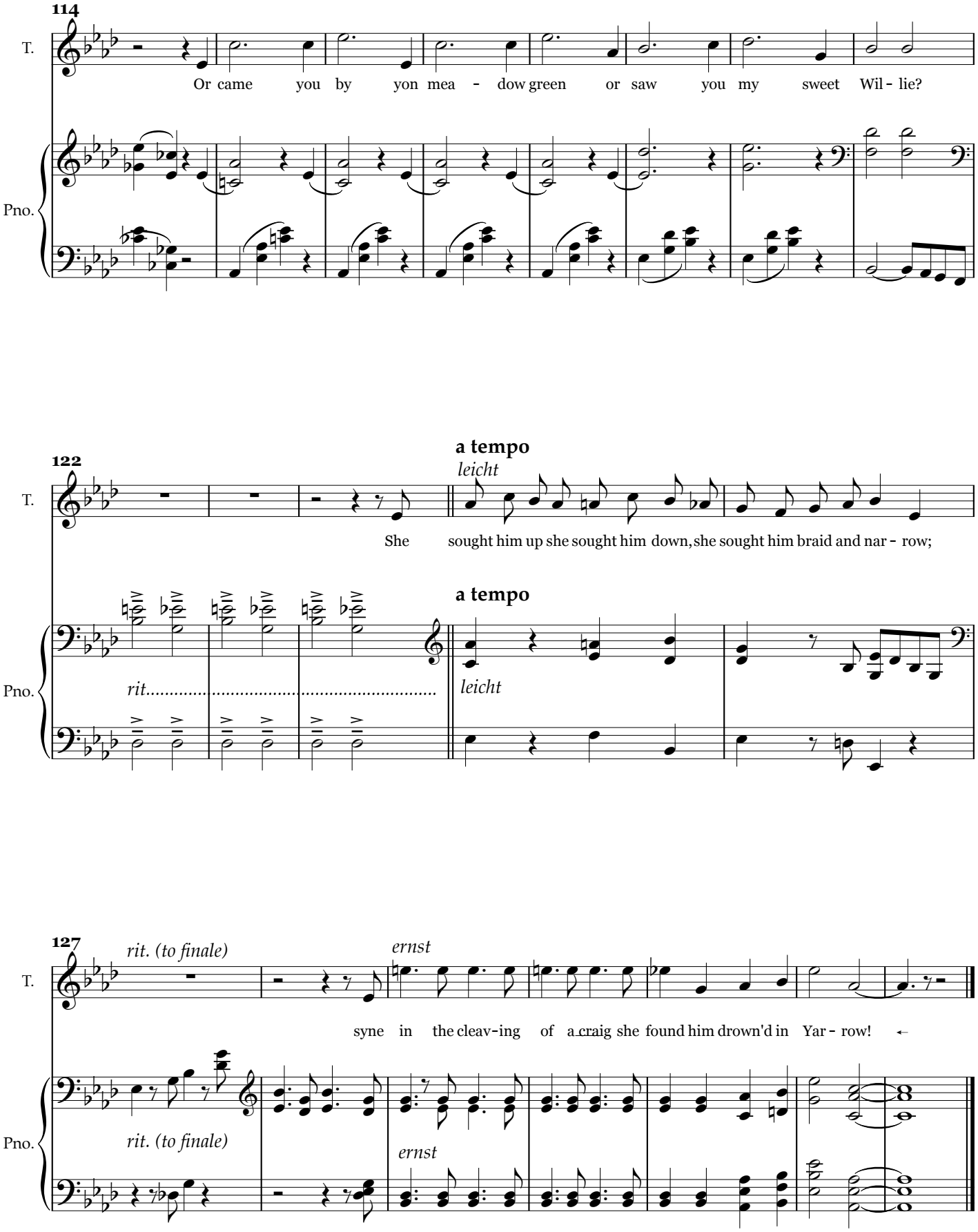
114
T.
Or came you by yon mea - dow green or saw you my sweet Wil - lie?
Pno.
122
a tempo
leicht
T.
She sought him up she sought him down, she sought him braid and nar - row;
a tempo
Pno.
rit.
leicht
127
rit. (to finale)
ernst
T.
syne in the cleav-ing of a craig she found him drown'd in Yar - row!
Pno.
rit. (to finale)
ernst