

Viola

Narrative

Edgar Simons

Lively ♩=126

1

mf

7

f

13

mp *cresc.*

19

f *sub p* *f* *p* *mf* *sf*

24

molto rall.

mf *mp* *p* *p* *pp* *sf*

Viola

30 Tempo Primo (♩=126)

mf

36

f

42

poco rit.

poco a poco dim.

48

Lightly ♩=100

p

52

mp

p

56

60

mp

65

mf \longleftarrow *f*

Viola

71

poco rit.

76 *A tempo* (♩=100)

82

90

97

103

109

molto rit.

117 Adagio ♩=68

f *mf* *dim.*

121 Moderato ♩=100

p

128

mp *mf*

135

f

142 Adagietto ♩=80

mf *mp* *sfp* *p* *sfp* *p*

148

sfp *p* *sfp* *p*

153

sfp *p* *sfp* *p* *sfp*

158 Poco rit.

Adagio ♩=54

mp *p* *p* poco a poco cresc. *(mp)*

164

169

175 Quasi una chorale ♩=116

181

188

196

204

208

213

mf

220

f *dim.*

228 *molto rit.*

Tempo Primo ♩=126

mp *mf*

235

f

241

mp *cresc.*

247

f *sub p* *f* *p* *mf* *sf*

molto rall.

253

mf *mp* *p* *pp* *sf*

259 *A tempo*

mf

265

f

Viola

271

poco rit.

277

Gently $\text{♩} = 100$

284

291

298

304

310

315

poco allargando

321 a tempo ♩=100

329

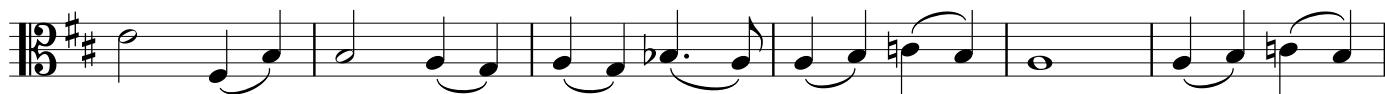

335

341 Adagio Molto ♩=56

347

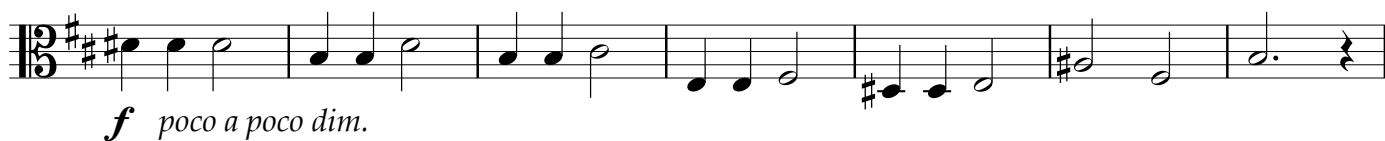

354

Allegro ♩=120

360

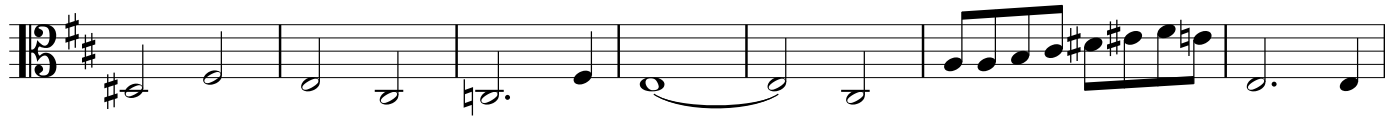

367

375

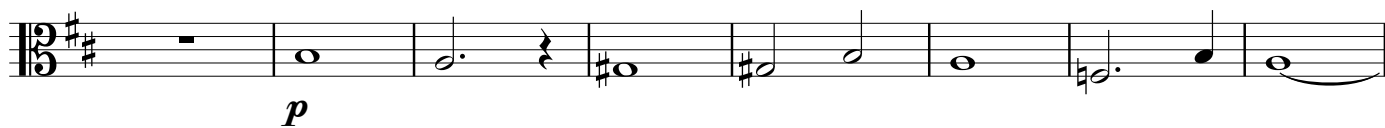

383

391

397

Darker ♩=84

403 poco rit.

Lightly ♩=100

410

415

422

428 Subito Moderato ♩=80

ff broadly

435

440

446 poco rit.

poco adagio ♩=72 rit.
